

# Residential Client Detail Display

## General Property Information

Residential

MLS#: S1023429 Status: Active Sub-Type: Single Family

List Price: \$2,889,000 Sold Price: Bldg #: 1  
List Price/SqFt: \$669.52 Sold Price/SqFt: Unit #: 1  
Address: 310 WHISPERING PINES CIRCLE  
BLUE RIVER, CO 80424  
Subd/Complex: TIMBER CREEK ESTATES  
County: Summit  
Bedrooms: 5 Total Baths: 4.5 Full Baths: 4 3/4 Baths: 0 1/2 Baths: 1  
Apx SF Living Area: 4,315 Furnished: Mostly  
Sq. Ft Source: Appraiser Lockoff: No  
Year Built: 2002 Adj Year Built: Pets Allowed: Yes  
Deed Restricted: No Loft: No Virtual Tour:  
Add'l Rooms: Basement Finished, Dining Room, Family Room, Media, See Remarks, Study Video:  
Rentals Allowed: Long & Short Term Allowed



Remarks: Show-stopper home surrounded by trails.. Just minutes from the charming downtown of Breckenridge with over 70 restaurants from which to choose. A home made for entertaining family and friends from the chef's kitchen flanked by two sitting rooms, a lavish dining room with room for 15 of your favorite guests and outdoor heated living with a fireplace backing into acres of trees and a Quandary Peak view. End the day in the game room or soaking in the hot tub gazing at the stars..

### Interior - Exterior

Total Avg. Mo. Util.: \$901 Water Monthly: \$0 Avg. Gas Monthly: \$632 Avg. Elec. Monthly: \$269 Sewer Monthly: \$0  
Water Heating: Common Wtr Htr Gallons: Heating: Natural Gas, Radiant Energy Rating: None  
Appliances: CookTopGas, Dishwasher, Disposal, Microwave, Range Electric, Range Hood, Refrigerator, Wall Oven, Washer / Dryer, Wine Cooler  
Interior Amenities: Cable Available, Deck, Fireplace - Gas, Hot Tub - Private, Multi-Level, Patio, Vaulted Ceilings, Wired for Cable  
Floor Coverings: Tile, Wall/Wall Carpet, Wood  
Roof: Asphalt Laundry: Dryer - Electric, Washer  
Construction: Contemporary Gar/Parking: 2 Car Garage, Attached

### HOA, Tax and Fee(s) Information

Annual Taxes: \$7,444.77 Tax Year: 2019 Transfer Tax: 0% Resort/Nbrhd Fee: \$0  
Assessments: None Known VAFHA: Right of Ref/ #Days: No Bank:  
Assoc. Fee: \$50.00 / Mo.  
Assoc. Fee Incl.: Water / Sewer

### Subdivision/Community Information

Location: Bus Route  
Common Facilities: None  
Public Amenities: Cross Country Trails, Hiking / Pedestrian Trails

### Land & Site Information

Schedule #: 6507772 Area: Breckenridge Accessibility: All Year Access # of Mo.: 12  
Lot #: 6 Water Src: Municipal / Public Apx Lot SqFt: 108,277 Apx Lot Acreage: 2.49  
Block #: 0 Lot SqFt Sca: County/Govt Parcel #: Zoning: Single Family  
Filing #: 0 Legal Parcel: Yes Ground Lease: Lot Ownership: Fee Simple  
Staked: Pinned: Sewer/Septic: Connected to Sewer  
Lot Rent: Exist Structure: Existing Structure  
Available Utils: Cable Tv, District Sewer, District Water, Electricity, Gas, Phone, Snow Removal, Trash Pickup  
Docs on File: Association Docs  
View: Mountains  
DOM: 17

Driving Directions: Hwy 9 south to Timber Creek Estates (Whispering Pines Circle); turn left, follow until you get to 310 on your right.

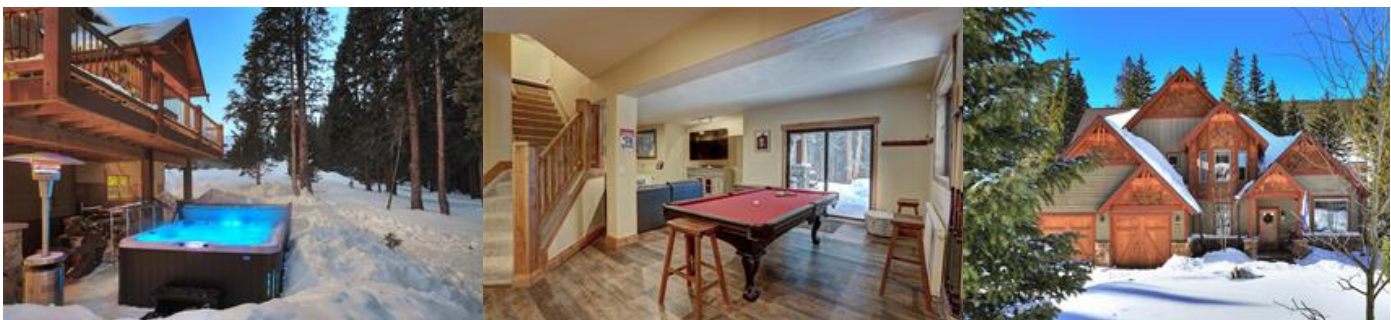











***Prepared By: Shelbee Wood - Re/Max Properties/69. Generated on 01/09/2021 8:01:52 PM***

---

© 2021 Summit MLS, Inc., a wholly owned subsidiary of Summit Association of REALTORS®. All rights reserved. The information being provided is for the consumer's non-commercial, personal use and may not be used for any purpose other than to identify prospective properties consumer may be interested in purchasing. The information provided is not guaranteed and should be independently verified. You may not reprint or redistribute the information, in whole or in part, without the expressed written consent of Summit Association of REALTORS®.